Distributed energy resources (DER)
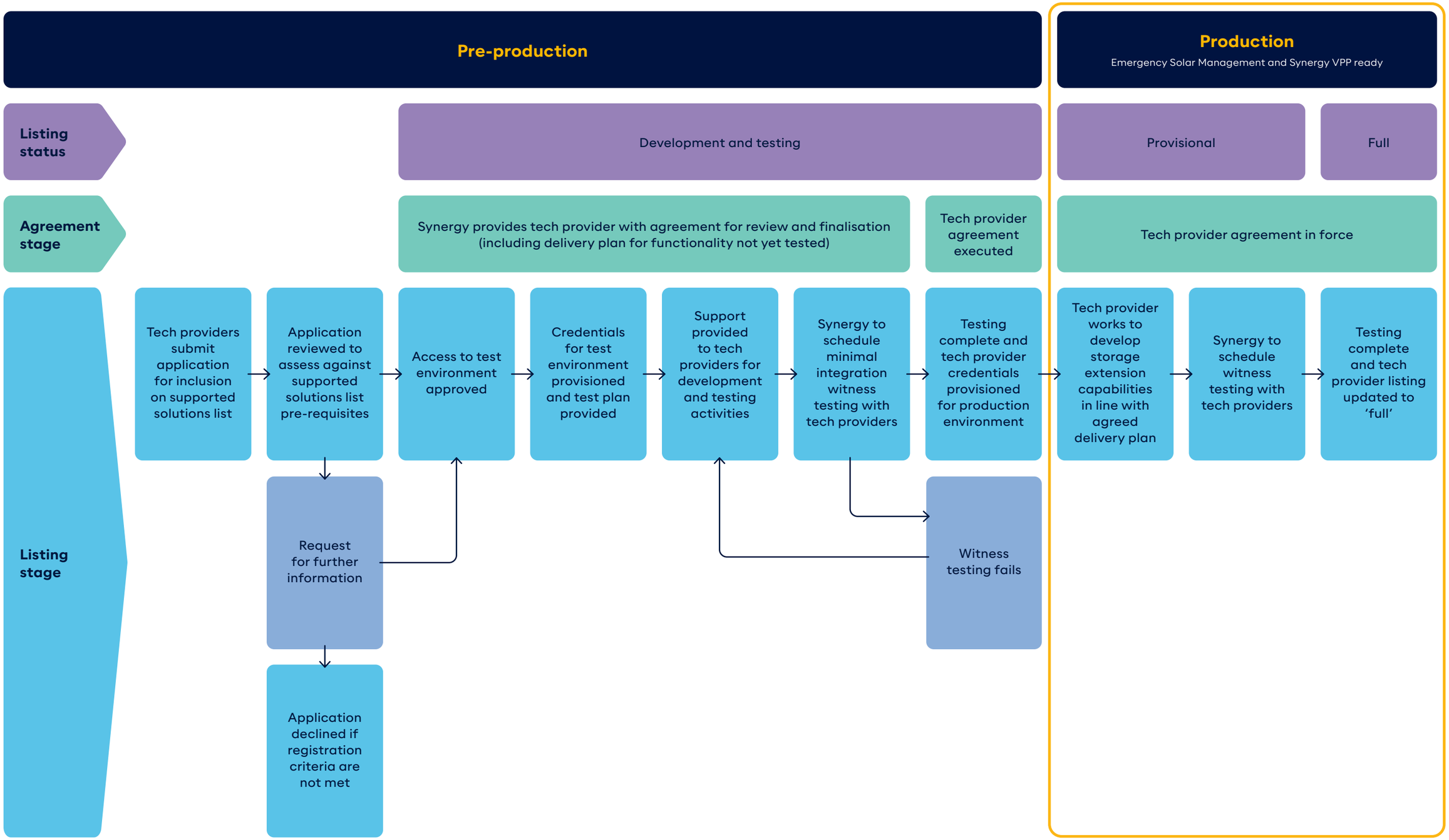
Tech provider testing and onboarding approach